

# WHAT IS MESOTHELIOMA?

GLYNNIS GALE  
FOUNDATION

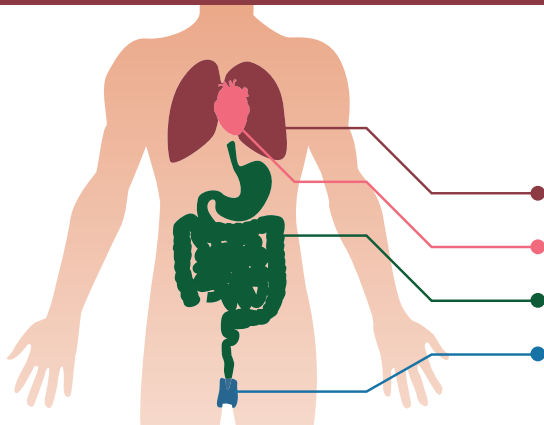

**Mesothelioma is a cancer that can affect the...**

- LINING OF THE LUNGS
- HEART
- ABDOMEN
- TESTICLES

**The 4 main types of mesothelioma are...**

approx.  
**85-90%**  
of cases

## PLEURAL

Forms in the lining of the lungs or chest wall

**20%**

## PERITONEAL

Forms in the abdominal lining

**1%**

## PERICARDIAL

Develops in the lining of the heart

**1%**

## TESTICULAR

Forms in the lining of the testicles

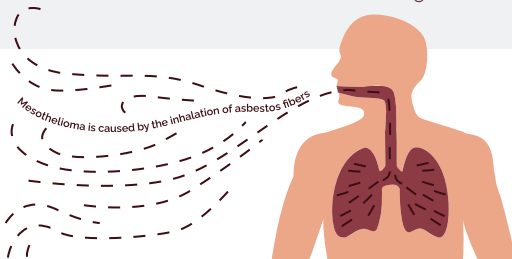

**Symptoms of pleural mesothelioma:** Shortness of breath, chest pain, cough, sweating, loss of appetite, weight loss, fatigue and lethargy.

**Symptoms of peritoneal mesothelioma:** Pain in the abdomen (stomach), swollen abdomen, constipation, diarrhoea, feeling or being sick, loss of appetite.

**90%** of mesothelioma cases are directly linked to asbestos exposure



Symptoms of mesothelioma can take **20-50** years to emerge after asbestos exposure

Exposure can happen through environmental or occupational exposure for example through these occupations:

Mining, construction, railroads, industrial & miscellaneous chemicals, ship & boat building & repairing.



**Get in touch Today >> 053 285 0670**

Disclaimer: Always consult your doctor about matters that affect your health. This information is intended as a general introduction to the topic and should not be seen as a substitute for medical, legal or financial advice. You should obtain independent advice relevant to your specific situation from appropriate professionals. All care is taken to ensure that the information is accurate at the time of publication.